

Patient report

Bio-Rad DATE: 09/06/2019
D-10 TIME: 03:24 PM
S/N: #DJ4I016123 Software version: 4.30-2
Sample ID: 10575686
Injection date 09/06/2019 03:06 PM
Injection #: 15 Method: HbA1c
Rack #: --- Rack position: 1

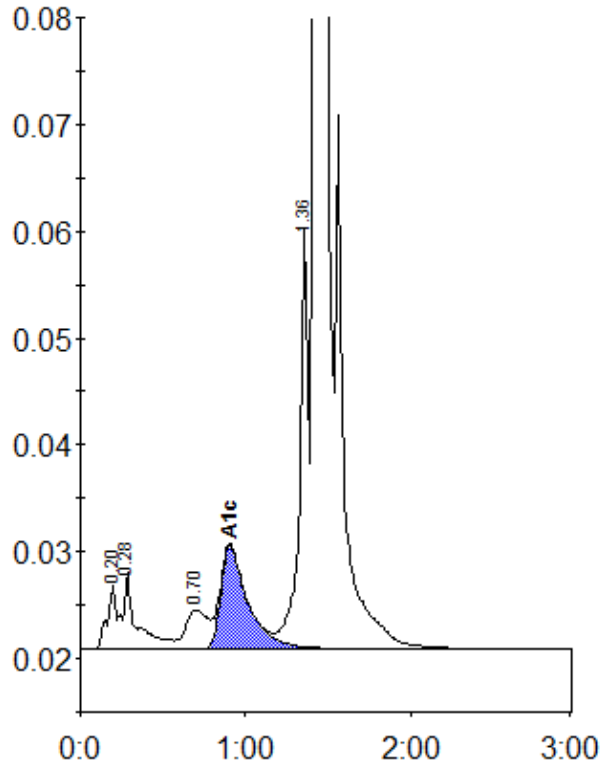

Peak table - ID: 10575686

Peak	R.time	Height	Area	Area %
A1a	0.20	5974	22076	0.8
A1b	0.28	7200	42705	1.6
LA1c/CHb-1	0.70	3654	34380	1.3
A1c	0.90	9623	109801	5.7
P3	1.36	39802	149206	5.7
A0	1.43	707307	2278239	86.4
Total Area:		2636407		

Concentration:	%
A1c	5.7